



State
Employment Agency
Republic of Latvia

Identifying training areas

09.05.2024, Riga



State
Employment Agency
Republic of Latvia

Training Commission

Based on the labour market demand and forecasts for the development of economic sectors, the Training Commission determines training areas for the clients at least once a year

- Until 05.12.2023. - a commission established by the Ministry of Welfare

- After 05.12.2023. - a commission established by the Ministry of Economy

Ministry of Welfare

Ministry of Economy

Ministry of Education and Science

Employers confederation of Latvia

Latvian Free Trade Union Confederation

State Employment Agency of Latvia

State Education Quality Service

The Investment and Development Agency of Latvia

Latvian Association of Local and Regional Governments

Latvian Information and communications technology association

National Center for Education

etc. experts



State
Employment Agency
Republic of Latvia

identifying training areas

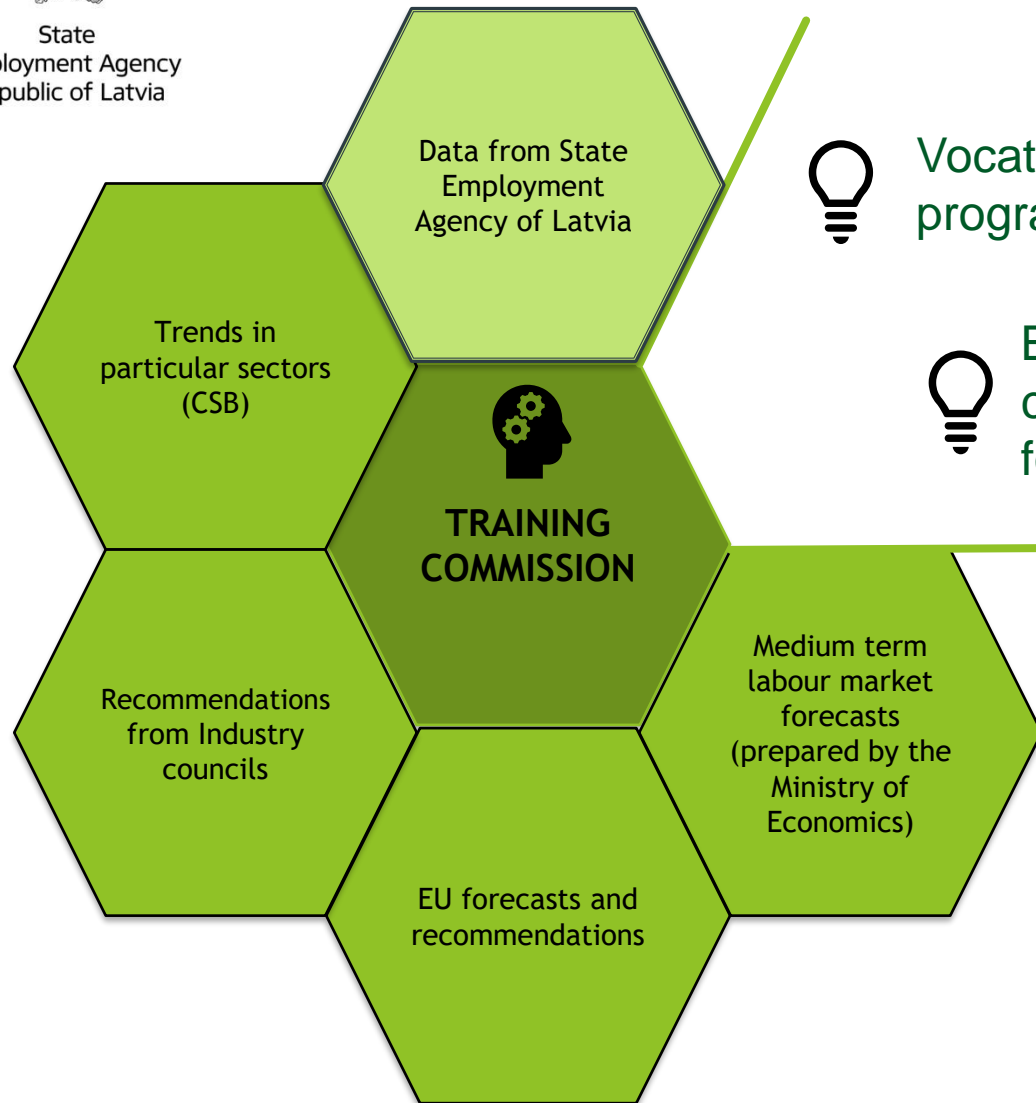

Vocational
programmes



Basic skills and
competencies (non-
formal)

Applies to:

training in voucher scheme for
unemployed
training in voucher scheme for
employed persons (only non-
formal)

Not applicable: if training is
organised according to direct
demand of employer



State
Employment Agency
Republic of Latvia

Data from State Employment Agency of Latvia



registered vacancies



registered unemployed people by last
occupation/education



unemployed people who have started/completed training



placement rates of unemployed people after training
(within the first 6 months after completing the training)



unemployed people's expectations/Agencies's
educational offer



Short-term labour market projections



Proposal from the State Employment Agency



State
Employment Agency
Republic of Latvia

Thank you!